

Suite 1 - Courante

♩ = 80

Johann Sebastian Bach

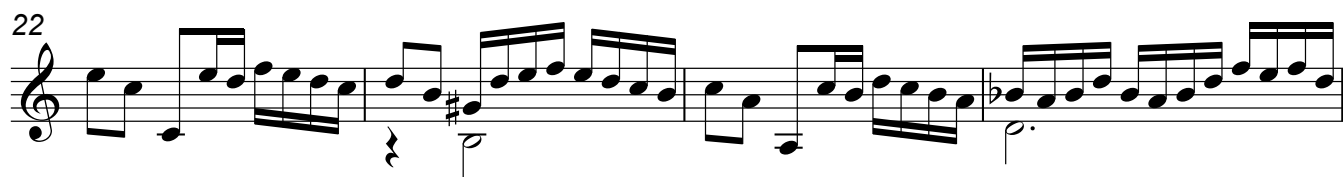
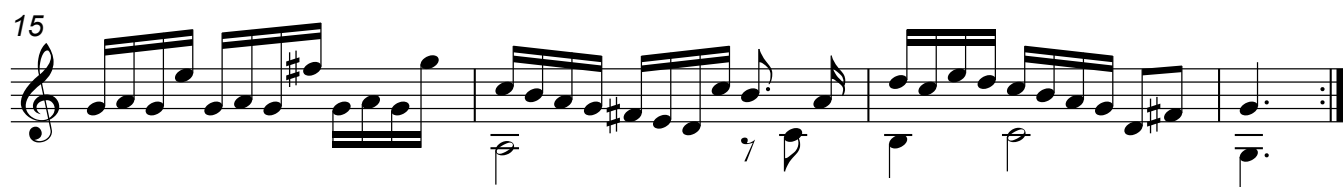
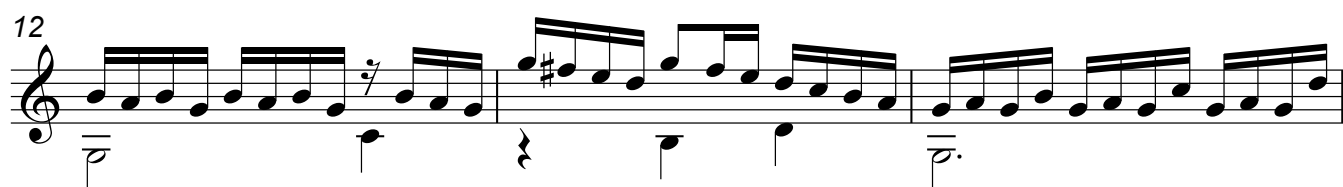
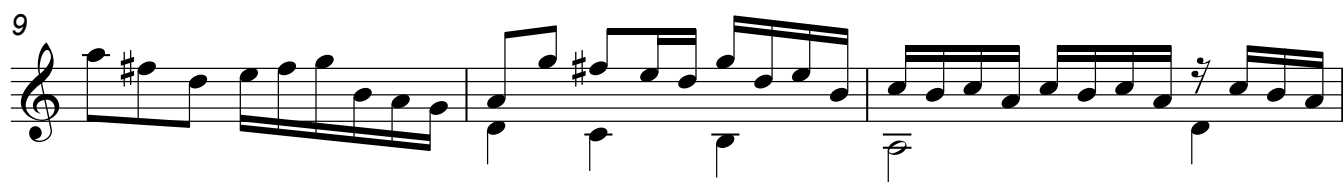
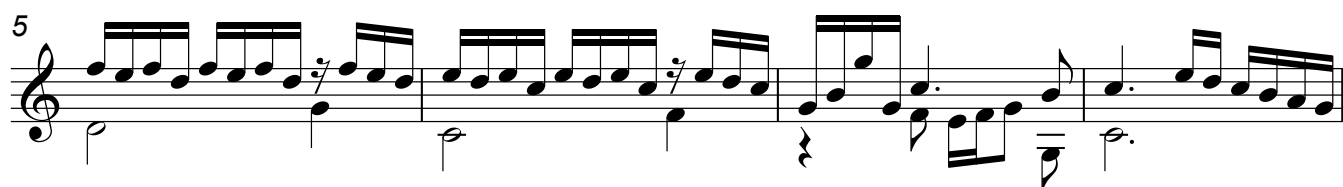

26

30

33

36

39
